

Short Environmental Assessment Form

Part 1 - Project Information

Instructions for Completing

Part 1 - Project Information. The applicant or project sponsor is responsible for the completion of Part 1. Responses become part of the application for approval or funding, are subject to public review, and may be subject to further verification. Complete Part 1 based on information currently available. If additional research or investigation would be needed to fully respond to any item, please answer as thoroughly as possible based on current information.

Complete all items in Part 1. You may also provide any additional information which you believe will be needed by or useful to the lead agency; attach additional pages as necessary to supplement any item.

Part 1 - Project and Sponsor Information			
Name of Action or Project: SHED INSTALLATION			
Project Location (describe, and attach a location map): 9571 SOMERSET DR., BARKER, NY 14012			
Brief Description of Proposed Action: INSTALL SHED (8ft x 14ft. x 7ft.) THAT WILL BE LOCATED 7ft. FROM THE FENCE SEPARATING OUR LOT FROM OUR NEIGHBOR'S (9569 SOMERSET)			
Name of Applicant or Sponsor: Kari Smith		Telephone: 610 428-2073	
Address: 9571 Somerset Drive		E-Mail: KariKSM@ptd.net	
City/PO: Barker		State: NY	Zip Code: 14012
1. Does the proposed action only involve the legislative adoption of a plan, local law, ordinance, administrative rule, or regulation? If Yes, attach a narrative description of the intent of the proposed action and the environmental resources that may be affected in the municipality and proceed to Part 2. If no, continue to question 2.		NO	YES
		<input checked="" type="checkbox"/>	<input type="checkbox"/>
2. Does the proposed action require a permit, approval or funding from any other governmental Agency? If Yes, list agency(s) name and permit or approval:		NO	YES
LOCAL - BARKER, NY		<input checked="" type="checkbox"/>	<input checked="" type="checkbox"/>
3.a. Total acreage of the site of the proposed action?		0.0026 acres	
b. Total acreage to be physically disturbed?		0.0026 acres	
c. Total acreage (project site and any contiguous properties) owned or controlled by the applicant or project sponsor?		0.75 acres	
4. Check all land uses that occur on, adjoining and near the proposed action.			
<input type="checkbox"/> Urban <input type="checkbox"/> Rural (non-agriculture) <input type="checkbox"/> Industrial <input type="checkbox"/> Commercial <input checked="" type="checkbox"/> Residential (suburban)			
<input type="checkbox"/> Forest <input type="checkbox"/> Agriculture <input type="checkbox"/> Aquatic <input type="checkbox"/> Other (specify): _____			
<input type="checkbox"/> Parkland			

<p>18. Does the proposed action include construction or other activities that result in the impoundment of water or other liquids (e.g. retention pond, waste lagoon, dam)?</p> <p>If Yes, explain purpose and size: _____</p> <p>_____</p>	<p>NO</p> <p><input checked="" type="checkbox"/></p>	<p>YES</p> <p><input type="checkbox"/></p>
<p>19. Has the site of the proposed action or an adjoining property been the location of an active or closed solid waste management facility?</p> <p>If Yes, describe: _____</p> <p>_____</p>	<p>NO</p> <p><input checked="" type="checkbox"/></p>	<p>YES</p> <p><input type="checkbox"/></p>
<p>20. Has the site of the proposed action or an adjoining property been the subject of remediation (ongoing or completed) for hazardous waste?</p> <p>If Yes, describe: _____</p> <p>_____</p>	<p>NO</p> <p><input checked="" type="checkbox"/></p>	<p>YES</p> <p><input type="checkbox"/></p>
<p>I AFFIRM THAT THE INFORMATION PROVIDED ABOVE IS TRUE AND ACCURATE TO THE BEST OF MY KNOWLEDGE</p>		
<p>Applicant/sponsor name: <u>Kari Smith</u></p>	<p>Date: <u>6/26/23</u></p>	
<p>Signature: <u>[Handwritten Signature]</u></p>		



Date: 6/22/23

TO: ZONING BOARD, TOWN OF SOMERSET

Pursuant to Article _____ Section _____ of the Code of the Town of Somerset, application for a Variance is hereby made:

Size of Lot: 100 x 254.5
(Include Site Plans showing frontage and setbacks and construction plans showing all facilities and proposed uses.)

Location: 9571 Somerset Drive SBL # 3.11-1-6
Barker, NY 14012

Use District: RLS

Owner: Jason + Kari Smith Applicant: _____

Address: 9571 Somerset Drive Address: _____
Barker, NY 14012
(610) 428-2073

Site Plan

See attached

Signed: Kari Smith Date: 6/22/23

Town of Somerset



6/22/2023, 12:38:27 PM

-  Parcels
-  Municipal Boundary

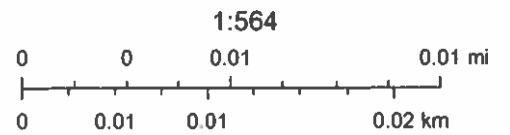

Esri Community Maps Contributors, © OpenStreetMap, Microsoft, Esri, HERE, Garmin, SafeGraph, GeoTechnologies, Inc, MET/NASA, USGS, EPA, NPS, US Census Bureau, USDA, New York State, Maxar, Microsoft

ArcGIS Web AppBuilder

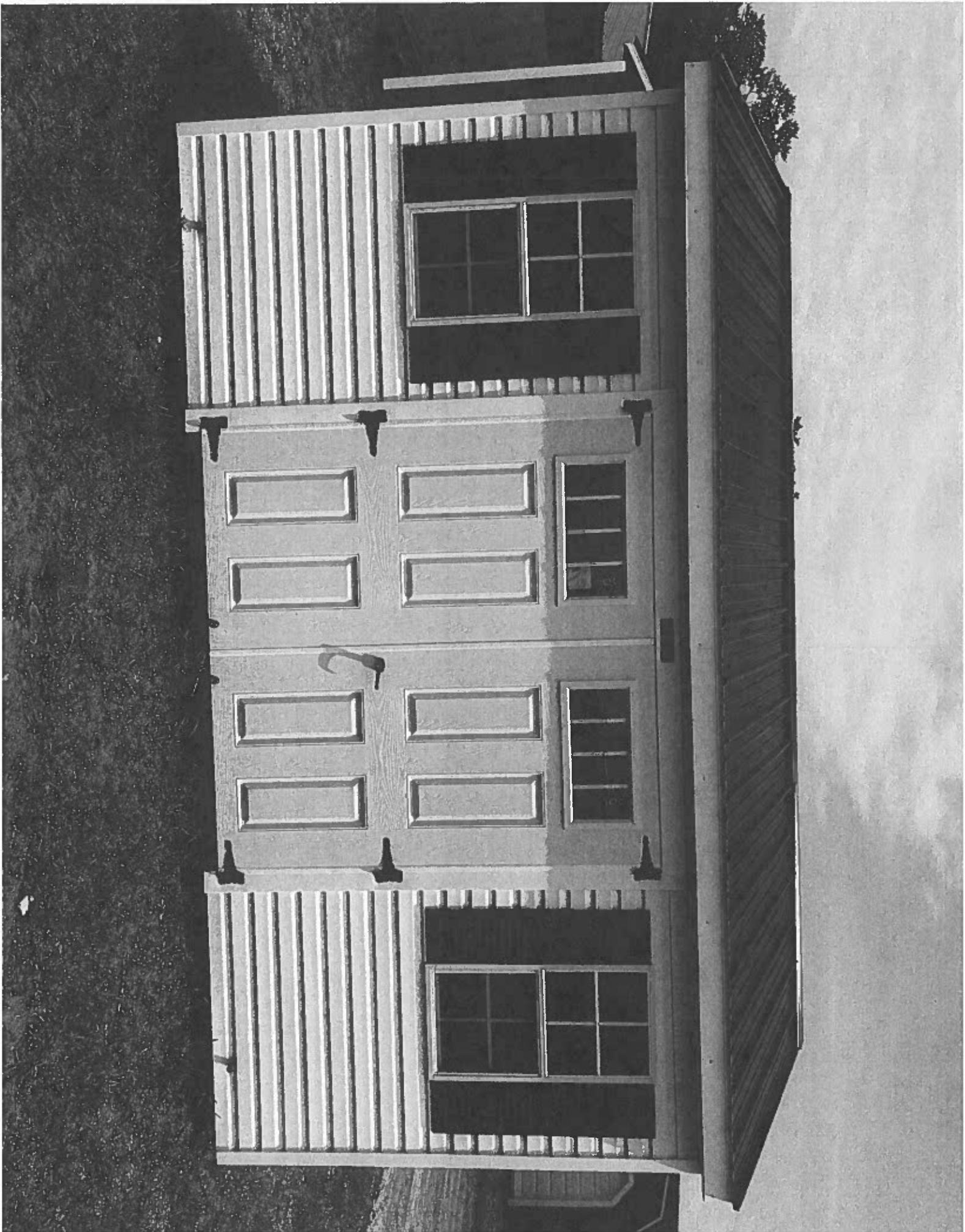



Building Sheds on a Tradition of Quality

New

Used

Building Design _____

Model 8x14x7 Cape Cod Cottage

Serial Number 2391-08x14-22H2

Description _____

Purchase Outright \$5,775.75

Rent to Own Starting At \$229.33 Per Month

Contact: (585) 318-4385
10858 Ridge Road, Medina, New York 14103
(Free delivery and setup within 50 MILES of store)



Checkout
Now!